

NEW YORK, NEW YORK

195

1ST ALTO SAX

arr. by FRANK COMO

MODERATELY

A *f* UNIS. *mf* SOLI

B UNIS. SOLI

C *mf*

D UNIS. *mf* SOLI

E *p*

NEW YORK, NEW YORK

2ND ALTO SAX

arr. by FRANK COMO

195

MODERATELY

A

UNIS. >
f
mf
SOLI >

B

UNIS.
mf
SOLI >

C

mf
UNIS.
SOLI >

D

UNIS. >
mf
SOLI >

E

mf
UNIS.
SOLI >

1ST TENOR SAX

NEW YORK, NEW YORK

arr. by FRANK COMO

195

MODERATELY

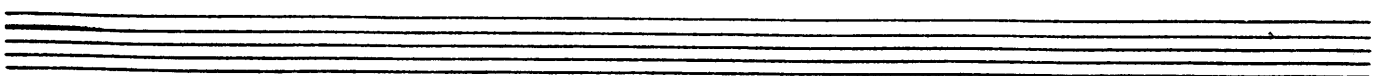
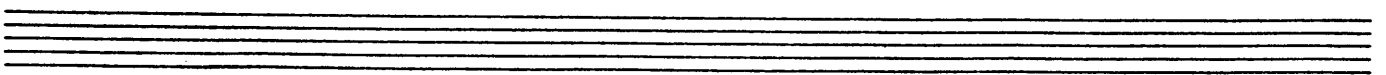
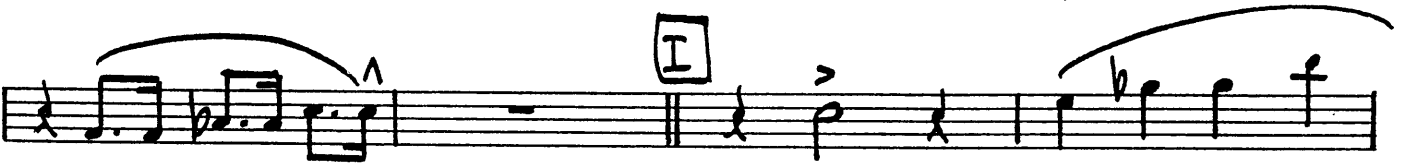
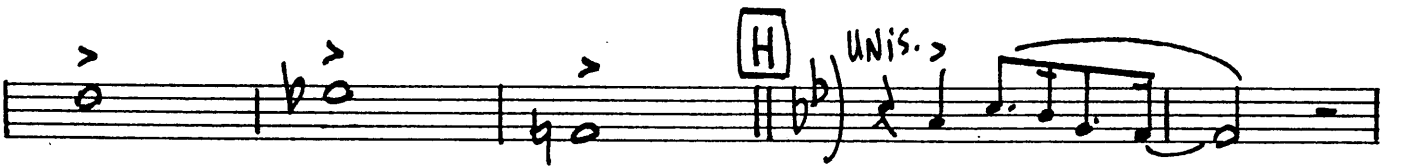
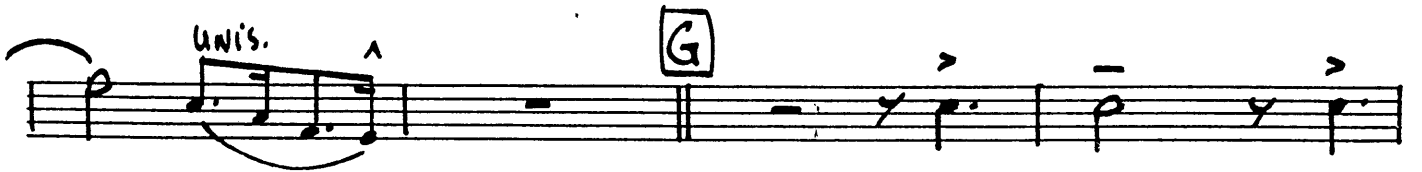
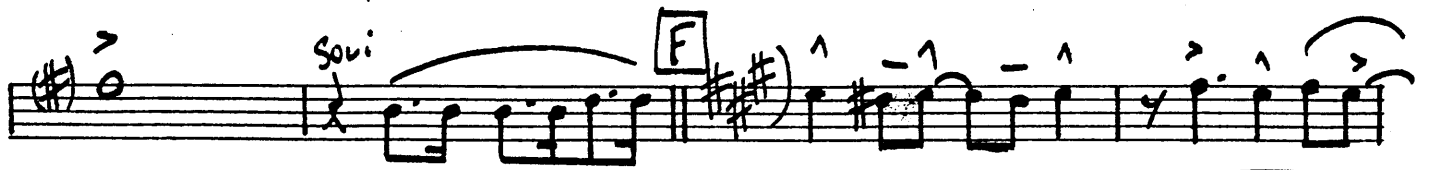

NEW YORK, NEW YORK

BARI SAX

arr. by FRANK COMO

195

MODERATELY

Two empty musical staves at the bottom of the page, consisting of five-line systems.

NEW YORK, NEW YORK

TRUMPET-1

arr. by FRANK COMO

195

MODERATELY

UNIS. [^] [^] 4

G ³ ³ ³ ³

H [^] [^] [^] [^]

I [^] [^] [^] [^] [^] [^] [^] [^]

NEW YORK, NEW YORK

TRUMPET - 2

arr. by ERANK COMO

195

MODERATELY

UNIS. 4

G

H

I

NEW YORK, NEW YORK

TRUMPET - 3

arr. by FRANK COMO

195

MODERATELY

A

8

B

7

C

mf

D UNIS.

mf

E

f

F

2

UNIS. 4

G

H

I

UNIS. 4

G

H

I

NEW YORK, NEW YORK

TROMBONE - 1

arr. by FRANK COMO

195

MODERATELY

A

B

C

D

E

TBN. - 1

- 2 -

N.Y., N.Y.

Two empty musical staves.

Two empty musical staves.

Empty musical staff.

Empty musical staff.

NEW YORK, NEW YORK

TROMBONE - 3

arr. by FRANK COMO

195

MODERATELY

NEW YORK, NEW YORK

TROMBONE - 4

arr. by FRANK COMO

195

MODERATELY

A

B

C

D

E

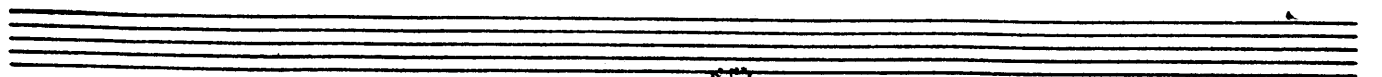
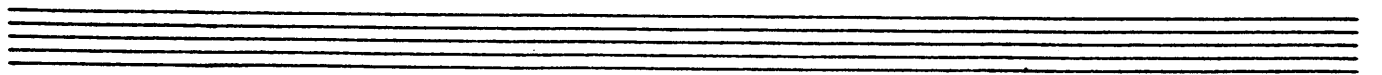
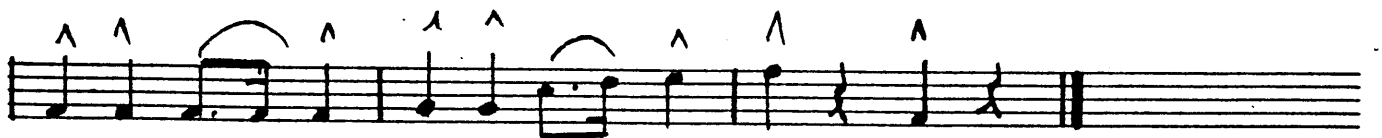
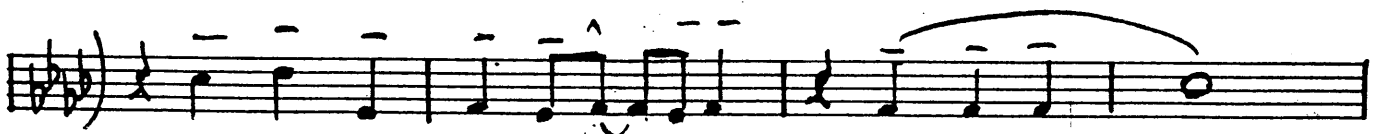

NEW YORK, NEW YORK

PIANO-GUITAR

arr. by FRANK COMO

195

MODERATELY

F FMA⁷ F₆ Gm⁷ C7 Gm⁷/_C C7

A F₆ DO Gm¹¹ C₉ C7 Gm⁷/_D C₉/_E

F₆ F₆ F₆ F₆ F₆ F₆ F₆ F₆ F₆ F₆ F₆ F₆ Gm⁷ C₉ Gm⁷ C7 C₉/₅

B F₆ DO Gm¹¹ C7 Gm⁷/_D C₉/_E

F₆ FMA⁷ F₉ F₁₃ F₇ Cm⁷/_G F₉/_A

C Bb^bma⁷ Bb₆ Bb^bma⁷ Bb₆ Bb^bm⁷ Bb^bm₆ F₆ FMA⁷ F₆ Gm⁷ FMA⁷

Am⁷ D₉ D₉/₅ Gm⁷ C7 Gm⁷/_C C7 C₉/₅

D F₆ DO Gm¹¹ C7 Gm⁷/_D C₉/_E

F₆ FMA⁷ Cmⁱ₉ F₁₃ F₉ Cm⁷/_G F₇/_A

E Bb₆ Bb^bm₆ Bb^bm₆ (MA⁷) Bb^bm₆ F₆/_C D₇/₅ D₇(b9) (+5) D₇(b9)

Gm7 Am7 BbMA7 C11 F6 FMA7 F6 Gb6 GbMA7 Gb6

G6 GMA7 G6 D7 Am7/E D9/F# [F] G6 GMA7 G6

G7 G7 DM7/A B0 CMA7 Cmib (MA7) Cm6

G6 G6 Am7 G6 [G] Bm7 E9

Cm7 Eb7 Eb7 Bbm7/Eb Eb7 Eb9 [H] Ab6 B0

Bbm11 Eb7 F0 Gm7/b5 Ab6 Ab6 AbMA7 Ab6

Ebmi9 Ab13 Ab9 Ebm7 Ab7 [I] Db6 Dbm6 Dbm6 (MA7) Dbm6

Ab6/Eb F7b9(+5) F7b9(+5) F7b9 Bbm7 Cm7 Db6 Eb11

Ab6 AbMA7 Ab6 Bbm7 Eb9 Ab6

NEW YORK, NEW YORK

195

BASS

MODERATELY

arr. by FRANK COMO

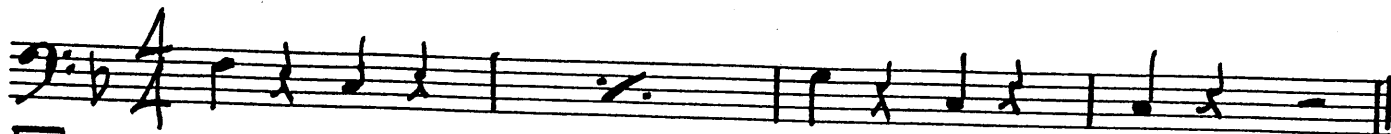

A

B

C

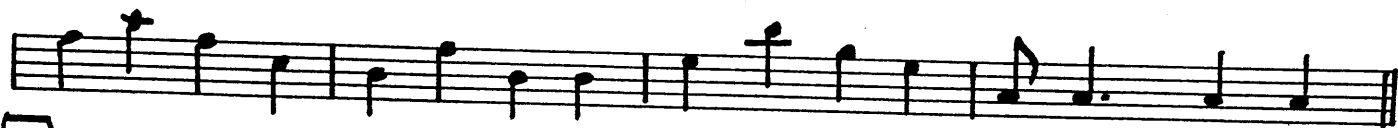

D

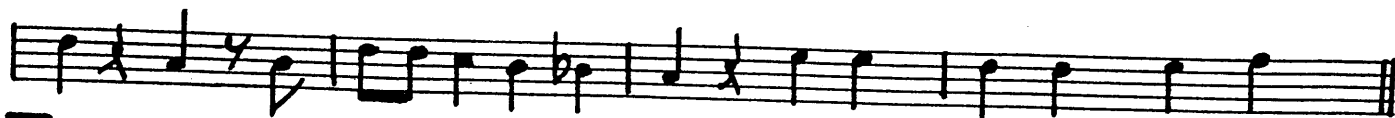

E

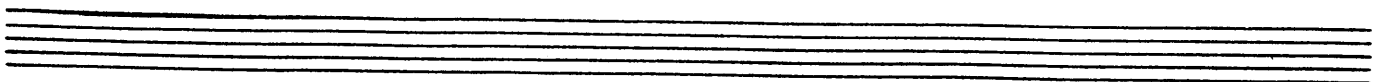
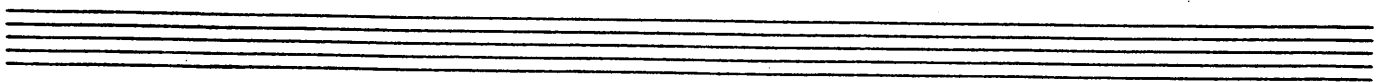
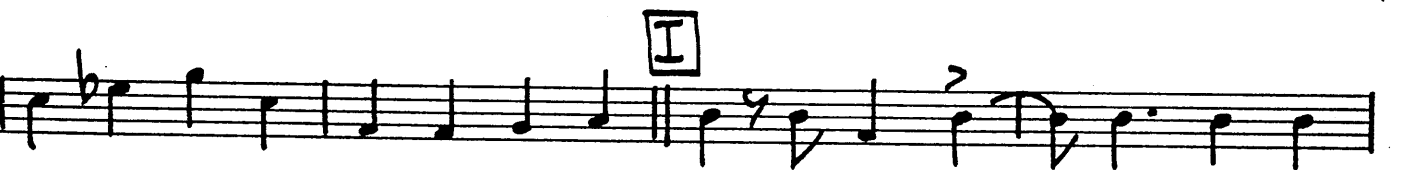
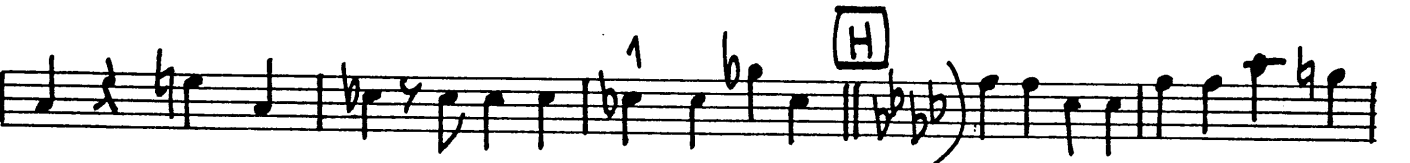

NEW YORK, NEW YORK

195

DRUMS

MODERATELY

arr. by FRANK COMO

The drum score is written on seven systems, each with a lettered section marker in a box:

At the bottom of the page, there are three empty staves and a curved arrow pointing to the right.

DRS.

-2-

N.Y., N.Y.

H

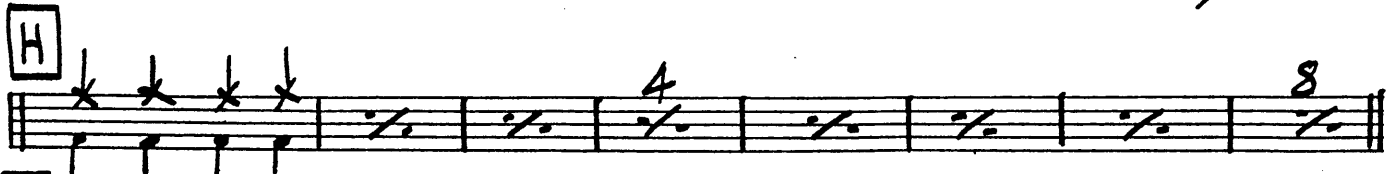

I

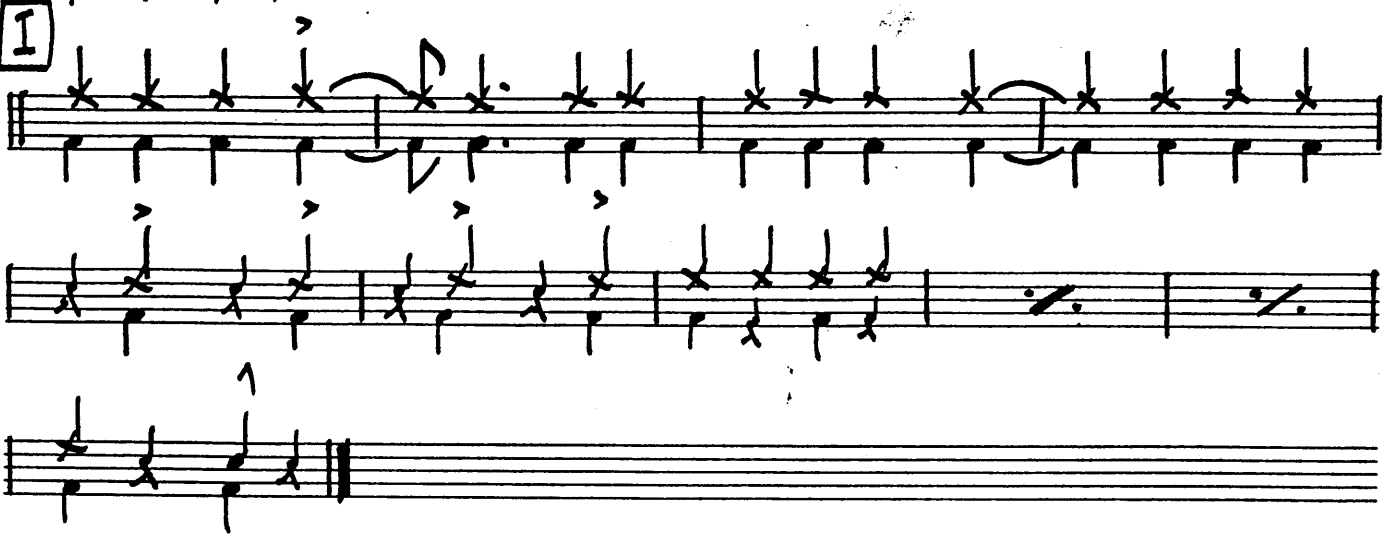

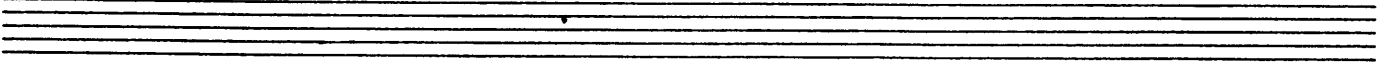

An empty musical staff consisting of five horizontal lines.

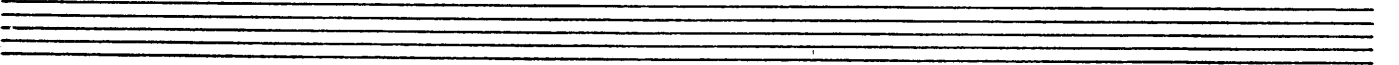

An empty musical staff consisting of five horizontal lines.

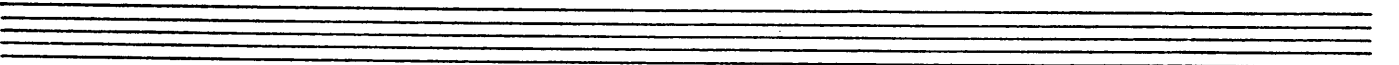

An empty musical staff consisting of five horizontal lines.

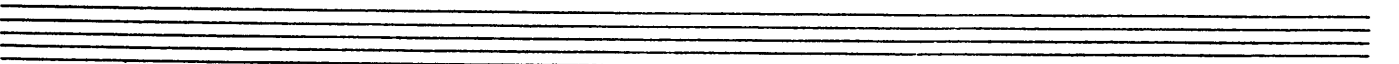

An empty musical staff consisting of five horizontal lines.

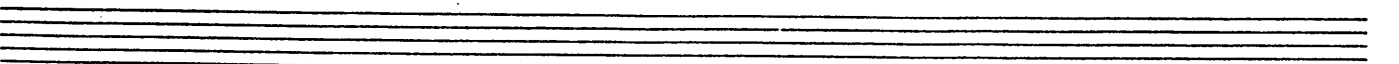

An empty musical staff consisting of five horizontal lines.

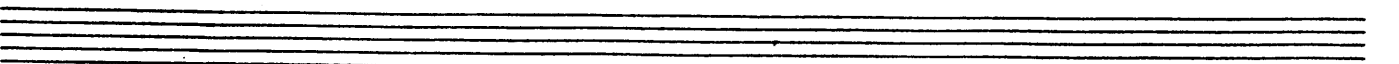

An empty musical staff consisting of five horizontal lines.

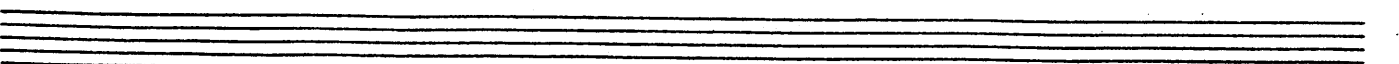

An empty musical staff consisting of five horizontal lines.

NEW YORK, NEW YORK

PIANO GUITAR

arr. by FRANK COMQ

195

MODERATELY

F FMA7 F6 Gm7 C7 Gm7/C C7

[A] F6 DO Gm7 C9 C7 Gm7/D C9/E

F6 F6 F6 F6 F6 Gm7 C9 Gm7 C7 C9+5

[B] F6 DO Gm7 C7 Gm7/D C9/E

F6 FMA7 F9 F13 F7 Cm7/G F9/A

[C] Bbma7 Bb6 Bbma7 Bb6 Bbm7 Bbm6 F6 FMA7 F6 Gm7 FMA7

Am7 D9 D9+5 Gm7 C7 Gm7/C C7 C9+5

[D] F6 DO Gm7 C7 Gm7/D C9/E

F6 FMA7 Cm9 F13 F9 Cm7/G F7/A

[E] Bb6 Bbm6 Bbm6 (MA7) Bbm6 F6/C D7+5 D7(b9) (+5) D7(b9)

Gm7 Am7 BbMA7 C|| F6 FMA7 F6 Gb6 GbMA7 Gb6

G6 GMA7 G6 D7 Am7/E D9/F# [F] G6 GMA7 G6

G7 G7 DM7/A B0 CMA7 Cmi6 (MA7) Cmi6

G6 G6 Am7 G6 [G] Bm7 E9

Cm7 Eb7 Eb7 Bbm7/Eb Eb7 Eb9 [H] Ab6 B0

Bbm|| Eb7 F0 Gm7bs Ab6 Ab6 AbMA7 Ab6

Ebmi9 Ab13 Ab9 Ebm7 Ab7 [I] Db6 Dbm9 Dbm6 (MA7) Dbm6

Ab6/Eb F7b9 +5 F7b9 (+5) F7b9 Bbm7 Cm7 Db6 Eb||

Ab6 AbMA7 Ab6 Bbm7 Eb9 Ab6

Empty musical staves.